

ISSN 0972- 1800



VOLUME 22, NO. 3

QUARTERLY

JULY-SEPTEMBER, 2020



Date of Publication: 28th September, 2020

BIONOTES

**A Quarterly Newsletter for Research Notes and News
On Any Aspect Related with Life Forms**

BIONOTES articles are abstracted/indexed/available in the Indian Science Abstracts, INSDOC; Zoological Record; **Thomson Reuters (U.S.A); CAB International (U.K.); The Natural History Museum Library & Archives, London; Library Naturkundemuseum, Erfurt (Germany)** etc. and online databases.

Founder Editor

Dr. R. K. Varshney, Aligarh, India

Board of Editors

Peter Smetacek, Bhimtal, India

V.V. Ramamurthy, New Delhi, India

Jean Haxaire, Laplune, France

Vernon Antoine Brou, Jr., Abita Springs,
U.S.A.

Zdenek F. Fric, Ceske Budejovice, Czech
Republic

Stefan Naumann, Berlin, Germany

R.C. Kendrick, Hong Kong SAR

Publication Policy

Information, statements or findings
published are the views of its author/ source
only.

Manuscripts

Please E-mail to petersmetacek@gmail.com.

Guidelines for Authors

BIONOTES publishes short notes on any
aspect of biology. Usually submissions are
reviewed by one or two reviewers.

Kindly submit a manuscript after studying the
format used in this journal
(<http://www.entosocindia.org/>).

Editor reserves the right to reject articles that do not
adhere to our format. Please provide a contact
telephone number. Authors will be provided
with a pdf file of their publication.

Address for Correspondence

Butterfly Research Centre, Bhimtal,
Uttarakhand 263 136, India. Phone: +91
8938896403.

Email: butterflyresearchcentre@gmail.com

From Volume 21

**Published by the Entomological Society of India (ESI), New Delhi (Nodal Officer: V.V.
Ramamurthy, ESI, New Delhi)**

And

Butterfly Research Centre, Bhimtal

Executive Editor: Peter Smetacek

Assistant Editor: Shristee Panthee

Butterfly Research Trust, Bhimtal

Published by Dr. R.K. Varshney, A Biologists Confrerie, Raj Bhawan, Manik Chowk,
Aligarh (up to volume 20 (2018)) R.N.I. Registration No. 71669/99.

Cover Photo of *Spialia zebra* by Mukesh Panwar

TABLE OF CONTENTS

FIRST RECORD OF RED IMPERIAL BUTTERFLY <i>SUASA LISIDES</i> (INSECTA: LEPIDOPTERA: LYCAENIDAE) FROM TRIPURA, NORTH-EAST INDIA by Nihar Chandra Deb & Sudipta Mandal	110
ADDITION OF THE BUTTERFLY <i>APPIAS GALBA</i> (WALLACE, 1867) TO THE FAUNA OF MANIPUR, INDIA by Jatishwor Singh Irungbam, Harmenn Huidrom & Premjit Singh Elangbam	112
FIRST RECORD OF <i>DODONA DIPOEA</i> HEWITSON, [1866] (LEPIDOPTERA: RIODINIDAE: NEMEOBIINAE) FROM MEGHALAYA, NORTHEASTERN INDIA by Atanu Bora, Laishram Ricky Meitei, Sachin Sharma, Suman Bhowmik & Ngangom Aomoa	114
FIRST RECORD OF <i>PSEUDOCATHARYLLA NIGROCILIELLA</i> ZELLER, 1863 (LEPIDOPTERA: CRAMBIDAE) FROM KERALA by Abdulla Paleri, Md. Jahir Rayhan & Amal Ev	117
GECKO EATS ABDOMEN OF <i>ASOTA CARICAE</i> (FABRICIUS, 1775) (LEPIDOPTERA: EREBIDAE: AGANAINAE) by Sem Cordial	119
RANGE EXTENSION OF PURPLE SWIFT <i>CALTORIS TULSI</i> DE NICÉVILLE (LEPIDOPTERA: HESPERIIDAE) TO THE WESTERN HIMALAYA by Shankar Kumar, Raj Shekhar Singh, Paramjit Singh & Sundar Kumar	121
<i>ERANTHEMUM ROSEUM</i> (ACANTHACEAE) A NEW LARVAL HOST PLANT FOR THE CHOCOLATE PANSY BUTTERFLY <i>JUNONIA IPHITA</i> (LEPIDOPTERA: NYMPHALIDAE) by Raju Kasambe	125
NEEM FLOWERS (<i>AZADIRACHTA INDICA</i>) AS AN ABUNDANT SOURCE OF NECTAR FOR BUTTERFLIES IN AN URBAN LANDSCAPE IN DELHI, INDIA by Rajesh Chaudhary	128
REDISCOVERY OF THE ASSAM FLASH BUTTERFLY <i>RAPALA TARA</i> (LEPIDOPTERA: LYCAENIDAE) FROM UTTARAKHAND, INDIA by Gaurav Joshi	135
INDIAN TREE FROG <i>POLYPEDATES MACULATUS</i> CAPTURING AND SWALLOWING A LIVE GECKO by Priyadarshini Supekar & Raju Kasambe	136
NEW LARVAL HOST PLANT OF <i>TRYPANOPHORA SEMIHYALINA</i> KOLLAR [1844] (INSECTA: LEPIDOPTERA: ZYGAENIDAE: CHALCOSINAE) FROM WEST BENGAL, INDIA by Arajush Payra	138
FIRST REPORT OF THE NORTHERN JUNGLEQUEEN BUTTERFLY (<i>STICHOPHTHALMA CAMADEVA</i>) FROM MIZORAM, INDIA by Lallawmsanga & R. Zoramchhuana	141
<i>ERANTHEMUM ROSEUM</i> (ACANTHACEAE): A NEW LARVAL HOST PLANT FOR THE SOUTHERN BLUE OAKLEAF BUTTERFLY <i>KALLIMA HORSFIELDII</i> KOLLAR, 1844 (LEPIDOPTERA)	108

by Raju Kasambe & Dilip Giri	143
CONFIRMATION OF THE REDBREAST BUTTERFLY <i>PAPILIO ALCMENOR</i> (LEPIDOPTERA: PAPILIONIDAE) IN UTTARAKHAND, INDIA by Rajiv Butalia, Shankar Kumar & Ambica Agnihotri	146
TWO NEW BUTTERFLY SPECIES FOR NEPAL: <i>EUREMA ANDERSONI</i> (PIERIDAE) AND <i>LETHE DAKWANIA</i> (NYMPHALIDAE) by Piet van der Poel	148
THE DRAGONFLY <i>ATRATOTHEMIS REELSI</i> WILSON, 2005 IN NAMDAPHA TIGER RESERVE, NORTHEAST INDIA- AN ADDITION TO THE INDIAN ODONATA FAUNA by Minom Pertin, Roshan Upadhaya, Tajum Yomcha & Arajush Payra	153
FIRST RECORD OF LEECH'S SWIFT <i>CALTORIS BROMUS</i> LEECH, 1894 (INSECTA: LEPIDOPTERA: HESPERIIDAE: HESPERIINAE) FROM WEST BENGAL, INDIA by Rajib Dey	155
OVIPOSITION BY <i>JAMIDES BOCHUS</i> (STOLL, [1782]) (INSECTA: LEPIDOPTERA: LYCAENIDAE) IN NEW DELHI, INDIA by Rajesh Chaudhary & Vinesh Kumar	157
DISTRIBUTIONAL RANGE EXTENSION OF BANANA SKIPPER <i>ERIONOTA TORUS</i> (LEPIDOPTERA: HESPERIIDAE) TO THANE AND PALGHAR DISTRICTS OF MAHARASHTRA, INDIA WITH DISCUSSION ABOUT ITS HARMFUL EFFECTS ON LOCAL BANANA PLANTATIONS by Sagar Sarang, Nilesh Chandorkar, Tejas Mehendale, Gaurav Khule, Abhinav Nair, Omkar Dame & Raju Kasambe	158
NECTAR RETRIEVAL BY INSECT SWARM DOES NOT RESULT IN POLLINATION OF <i>LYONIA OVALIFOLIA</i> FLOWERS IN THE KUMAON HIMALAYA, INDIA by Ambica Agnihotri	163
A COMPREHENSIVE CHECKLIST OF BUTTERFLIES SEEN IN CORBETT TIGER RESERVE, UTTARAKHAND, INDIA by Rajesh Chaudhary, Sanjay Chhimwal & Vinesh Kumar	167
THE ZEBRA SKIPPER BUTTERFLY <i>SPIALIA ZEBRA</i> : AN ADDITION TO THE BUTTERFLIES OF INDIA by Mukesh Panwar	187
CONFIRMATION OF THE ROSY FLASH BUTTERFLY <i>RAPALA ROSACEA</i> (LEPIDOPTERA: LYCAENIDAE) IN MIZORAM, INDIA by Lallawmsanga & Zothansangi	188
SOME NEW DISTRIBUTION RECORDS OF HESPERIID BUTTERFLIES IN NEPAL by Sajan K.C.	190
BUTTERFLIES OF GOVERNMENT NURSERY, BHATAGAON, CHHATTISGARH WITH TWO ADDITIONS TO THE STATE FAUNA by H N Tandan, Gulab Chand, Ravi Naidu & Swati Tandan	195

BUTTERFLIES OF GOVERNMENT NURSERY, BHATAGAON, CHHATTISGARH WITH TWO ADDITIONS TO THE STATE FAUNA

H N TANDAN¹, GULAB CHAND², RAVI NAIDU³ & SWATI TANDAN⁴

¹Assistant Professor, Department of Zoology, Sant Guru Ghasidas Govt. P. G. College Kurud, District – Dhamtari, Chhattisgarh, India, 493663, tandanhn79@gmail.com

²Research Scholar, Department of Botany, Govt. N. P. G. College of Science, Raipur, Chhattisgarh, India, 492001.

³Ornithologist, Member - C. R. O. W. Foundation, H. NO. - 48, Anukal dev Ward-31, Jagdalpur, Chhattisgarh, India 494001,

⁴Lecturer Biology, Govt. H. S. S. Kurud, District-Dhamtari, Chhattisgarh, India, 493663.

Reviewer: Peter Smetacek

Abstract

Butterflies visiting the Government Nursery, Bhatagaon, Chhattisgarh in May, June and July 2020 were recorded. A total of 38 species of butterflies were recorded and two of them, *Jamides bochus* and *Anthene lycaenina*, are reported here as new records for Chhattisgarh.

Keywords: Chhattisgarh, Biodiversity, Butterfly, New Record, *Jamides bochus*, *Anthene lycaenina*.

Introduction

Chhattisgarh is rich in biodiversity and 162 species of butterflies have been documented in a review of literature by Sisodia (2019) and recent field work (Sisodia & Kshirsagar (2020). The Government Nursery (20°86' N; 81°69' E; 457m) is located at Bhatagaon village, near National Highway 30, about 50 km from Raipur towards Jagdalpur in Kurud block of Dhamtari district, Chhattisgarh, India. The nursery is maintained by government of Chhattisgarh for supplying plants to various government projects, local farmers, schools and colleges, etc. These plants are host for various butterfly species; therefore, the nursery is rich in butterfly diversity. The nursery was established in 2008, and is spread over 15 acres.

Butterflies were photographed by Canon 1300D DSLR Camera and an iPhone mobile camera during visits to the nursery from May to July, 2020. Field identification was undertaken with the help of Evans (1932); Wynter Blyth (1957); Haribal (1992) &

Smetacek (2016). During the study, a total of 38 species of butterflies belonging to five families were photographed. During this study we found two species which were not recorded earlier from Chhattisgarh and therefore have added these to the butterfly fauna of the state.

Result and Discussion

A total of 38 species belonging to five families are reported from Bhatagaon nursery, of which two species were recorded for the first time from Chhattisgarh. 36 species were known from the area but are of interest because, as mentioned above, the nursery supplies plants for various purposes. Most of the plants are native species and are therefore hosts to insect species. The role of nurseries as islands of biodiversity in urban or degraded rural landscapes cannot be overlooked.

The two additions to the state fauna of Chhattisgarh butterflies both belong to Lycaenidae and are as follows:

Jamides bochus (Stoll, [1782]) Dark Cerulean

Specimen Photographed 01.vii.2020 and 19.vii.2020, Government Nursery, Bhatagaon, (20°86' N & 81°69' E), Chhattisgarh; Gulab Chand.

Known Distribution

There are two subspecies of *J. bochus* recorded in India, *J. b. bochus* distributed throughout India including Andaman Is. and *J. b. nicobaricus* (de Niceville, 1890) from the Nicobars Is. (Varshney & Smetacek, 2015).

Remarks

The species was first photographed on 01.vii.2020 on a cloudy day at Government Nursery, Bhatagaon and subsequently it was observed at the same location on 19.vii.2020. The butterfly was flying very actively in a grassland, settling only for few seconds at a time. Mainly the species was found flying about 1.5 to 2 m high bushes and also flying over mango trees at a height of up to 3 to 5 m. It was also observed at the residence of Gulab Chand on 25.vii.2020 & 27.vii.2020 in Atang village, and in Kurud village of Dhamtari district by Swati Tandan on 22.vii.2020.

The present observations confirm the presence of this species in Chhattisgarh. It is not a range extension.

Anthene lycaenina (R. Felder, 1868) Pointed Ciliate Blue

Specimen Photographed

19.vii.2020, Government Nursery, Bhatagaon, (20°86' N & 81°69' E), Chhattisgarh; Gulab Chand.

Known Distribution: Gujarat southwards to Kerala and eastwards to Odisha and W. Bengal. (Varshney & Smetacek, 2015). Jharkhand, Northeast, Odisha, Sikkim in the west to Arunachal Pradesh in the east in Himalaya, South India up to Gujarat, Tripura, West Bengal, Bangladesh, Myanmar, Sri Lanka. (Lodh & Agarwala, 2015)

Remarks

The specimen photographed was sitting on a concrete surface of the approach road inside the nursery and photographed only once. This

record also merely confirms the presence of this butterfly in Chhattisgarh and is not an extension to the known distribution, since it was reported from Odisha as well as south India earlier (Lodh & Agarwala, 2015).

Acknowledgement

The authors are grateful to Renu Maheshwari, Professor, Department of Zoology, Govt. N. P. G. College of Science, Raipur, C.G., for encouragement for this work.

References

- Evans, W. H. 1932. *The Identification of Indian Butterflies*. 2nd ed. Bombay Natural History Society, Bombay. 455 pp., 32 pl.
- Haribal, M. 1992. *The Butterflies of the Sikkim Himalaya and Their Natural History*. Sikkim Nature Conservation Foundation, Gangtok. 217 pp.
- Lodh, R. & B. K. Agarwala. 2015. Inventory of butterfly fauna (Lepidoptera: Rhopalocera) of Tripura, India, in the Indo-Myanmar biogeographical zone, with records of threatened taxa. *Check List* 11(2): 1-37.
- Sisodia, A. 2019. Butterflies (Lepidoptera: Papilionoidea) of Chhattisgarh, India. *Bionotes* 21(4): 116-141.
- Sisodia, A. & N. Kshirsagar. 2020. Further additions to the butterfly fauna of Chhattisgarh, India. *Bionotes* 22(2): 38-40.
- Smetacek, P. 2016. *A Naturalist's Guide to the Butterflies of India, Pakistan, Nepal, Bhutan, Bangladesh and Sri Lanka*. John Beaufoy Publishing Ltd., Oxford. 176 pp.
- Varshney, R.K. & P. Smetacek (eds.). 2015. *A Synoptic Catalogue of the Butterflies of India*. Butterfly Research Centre, Bhimtal and Indinov Publishing, New Delhi, ii + 261 pp., 8 pl.
- Wynter-Blyth, M.A. 1957. *Butterflies of the Indian Region*. Bombay Natural History Society, Bombay. xx + 523 pp., 72 pl.

Table – 1: List of the recorded butterflies from Government Nursery Bhatagaon, District-Dhamtari, Chhattisgarh, India.

S. N.	Common Name	Scientific Name	Recorded on (07:00 am to 11:00 am)			Distribution in India (Varshney & Smetacek, 2015)
			22.v. 2020	30.vi. 2020	19.vii. 2020	
Family: Papilionoidea						
Sub family: Papilioninae						
01.	Common Rose	<i>Pachliopta aristolochiae</i> (Fabricius, 1775)	–	–	+	Throughout India
02.	Lime Swallowtail	<i>Papilio demoleus</i> Linnaeus, 1758	–	+	+	Throughout India below 2000m elevation
03.	Common Mormon	<i>Papilio polytes</i> Linnaeus, 1758	–	+	+	Throughout India below 2000m elevation
04.	Common Jay	<i>Graphium doson</i> (C&R. Felder, 1864)	+	+	+	J&K to N.E. India, Delhi, South India to W. Bengal
Family: Hesperidae						
Sub Family: Coeliadinae						
05.	Common Banded Awl	<i>Hasora chromus</i> (Cramer, 1780)	–	–	+	Throughout India and Andaman & Nicobar Islands
Family: Pieridae						
Sub Family: Coliadinae						
06.	Common Emigrant	<i>Catopsilia pomona</i> (Fabricius, 1775)	+	+	+	Throughout India
07.	Mottled Emigrant	<i>Catopsilia pyranthe</i> (Linnaeus, 1758)	+	+	+	Throughout India
08.	Common Grass Yellow	<i>Eurema hecabe</i> (Linnaeus, 1758)	+	+	+	Throughout India including Andaman & Nicobar Islands
Sub Family: Pierinae						
09.	Pioneer	<i>Belenois aurota</i> (Fabricius, 1793)	+	+	+	Throughout India except N.E. States
Family: Lycaenidae						
Sub Family: Theclinae						
10.	Large Oakblue	<i>Arhopala amantes</i> (Hewitson, 1862)	–	–	+	Gujarat to Andhra Pradesh and southwards to Kerala, Arunachal to Manipur
11.	Common Guava Blue	<i>Virachola isocrates</i> (Fabricius, 1793)	–	–	+	Throughout India
Sub Family: Polyommatae						

12.	Pointed Blue	Ciliate	<i>Anthene lycaenina</i> (R. Felder, 1868)	-	-	+	Gujarat southwards to Kerala and eastwards to Odisha and W. Bengal
13.	Common Lineblue		<i>Prosotas nora</i> (C. Felder, 1860)	+	-	+	Andaman & Nicobar Islands, throughout India except arid regions
14.	Dark Cerulean		<i>Jamides bochus</i> (Stoll, [1782])	-	+	+	Throughout India including Andaman & Nicobar Islands
15.	Zebra Blue		<i>Leptotes plinius</i> (Fabricius, 1793)	+	+	+	Throughout India except Jammu & Kashmir
16.	Common Pierrot		<i>Castalius rosimon</i> (Fabricius, 1775)	+	-	+	Throughout India including Andaman and Nicobar Islands
17.	Dark Grass Blue		<i>Zizeeria karsandra</i> (Moore, 1865)	+	-	+	Throughout India, Andaman & Nicobar Islands
18.	Lesser Grass Blue		<i>Zizina otis</i> (Fabricius, 1787)	+	+	+	Throughout India, W. Bengal and Sikkim to N.E. India, Andaman & Nicobar Islands
19.	Indian Cupid		<i>Everes lacturnus</i> (Godart, [1824])	-	-	+	Himachal to N.E. India, Uttar Pradesh and Bihar, Andaman & Nicobar Islands, Gujarat southwards to Andhra Pradesh and Kerala
20.	Gram Blue		<i>Euchrysops cnejus</i> (Fabricius, 1798)	+	+	+	Throughout India
21	Grass Jewel		<i>Freyeria trochylus</i> (Freyer, 1845)	+	+	+	South India, North India from Punjab to N.E. India
22. *	Small Grass Jewel		<i>Freyeria putli</i> (Kollar, [1844])	+	+	+	Throughout India
23.	Lime Blue		<i>Chilades lajus</i> (Stoll, [1780])	+	+	+	Throughout India
24.	Small Cupid		<i>Chilades parrhasius</i> (Fabricius, 1793)	-	-	+	Rajasthan to Kerala; eastwards to Uttar Pradesh; Himachal Pradesh and Uttarakhand.

Family: Nymphalidae

Sub Family: Danainae						
25.	Plain Tiger	<i>Danaus chrysippus</i> (Linnaeus, 1758)	+	+	+	Throughout India
26.	Common Tiger	<i>Danaus genutia</i> (Cramer, [1779])	+	+	+	Throughout India
27.	Blue Tiger	<i>Tirumala limniace</i> (Cramer, [1775])	+	+	+	Throughout India including Andaman & Nicobar Island and Lakshadweep
28.	Common Crow	<i>Euploea core</i> (Cramer, [1780])	+	+	+	Throughout India, Andaman & Nicobar Islands
Sub Family: Satyrinae						
29.	Common Evening Brown	<i>Melanitis leda</i> (Linnaeus, 1758)	+	+	+	Throughout India
Sub Family: Limenitidinae						
30.	Common Sailer	<i>Neptis hylas</i> (Linnaeus, 1758)	+	-	+	Andaman Island, Uttarakhand to N.E. India, Southern Nicobar Island, Gujarat, Madhya Pradesh and Jharkhand southwards to Kerala
31.	Baronet	<i>Symphaedra nais</i> (Forster, 1771)	-	-	+	Tamil Nadu to Gujarat and Rajasthan, eastwards to W. Bengal and along the Himalaya from Uttarakhand to W. Bengal
Sub Family: Nymphalinae						
32.	Peacock Pansy	<i>Junonia almana</i> (Linnaeus, 1758)	+	+	+	Throughout India
33.	Gray Pansy	<i>Junonia atlites</i> (Linnaeus, 1763)	+	+	+	Throughout India
34.	Lemon Pansy	<i>Junonia lemonias</i> (Linnaeus, 1758))	+	+	+	Sikkim to N.E. India, J&K to Uttarakhand, Rajasthan to Kerala and eastwards to Jharkhand
35.	Blue Pansy	<i>Junonia orithya</i> (Linnaeus, 1758)	+	+	+	Sikkim to N.E. India, Nicobar Islands, J&K to Kerala and W. Bengal

36.	Great Eggfly	<i>Hypolimnas bolina</i> (Linnaeus, 1758)	+	-	+	Throughout India except very arid region
37.	Danaid Eggfly	<i>Hypolimnas misippus</i> (Linnaeus, 1764)	-	+	+	Throughout India
Sub Family: Acraeinae						
38.	Tawny Coster	<i>Acraea violae</i> (Fabricius, 1793)	+	+	+	Throughout India

New record added to the butterflies of the state Chhattisgarh in the present study.



Fig. 1: *Jamides bochus* underside

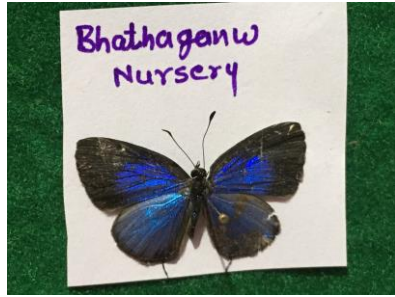

Fig. 2: *Jamides bochus* upperside



Fig.3: *Anthene lycaenina*



Fig.4: *Hasora chromus*



Fig.5: *Eurema hecabe*

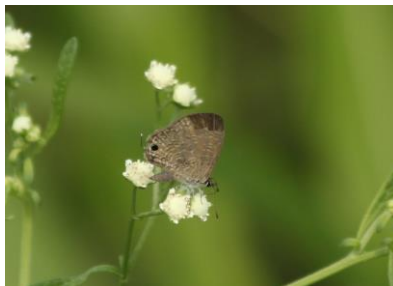

Fig.6: *Prosotas nora*

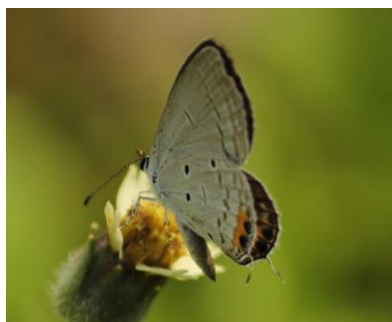

Fig.7: *Everes lacturnus*



Fig.8: *Arhopala amantes*

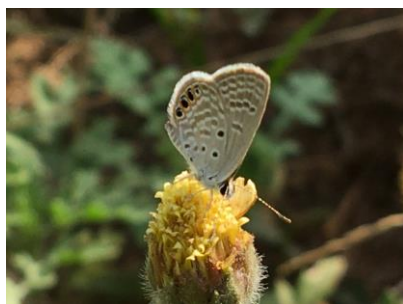

Fig.9: *Freyeria trochylus*



Fig.10: *Freyeria putli*